

WALWORTH COUNTY  
SURVEYING & MAPPING  
LAKE GENEVA, WISCONSIN

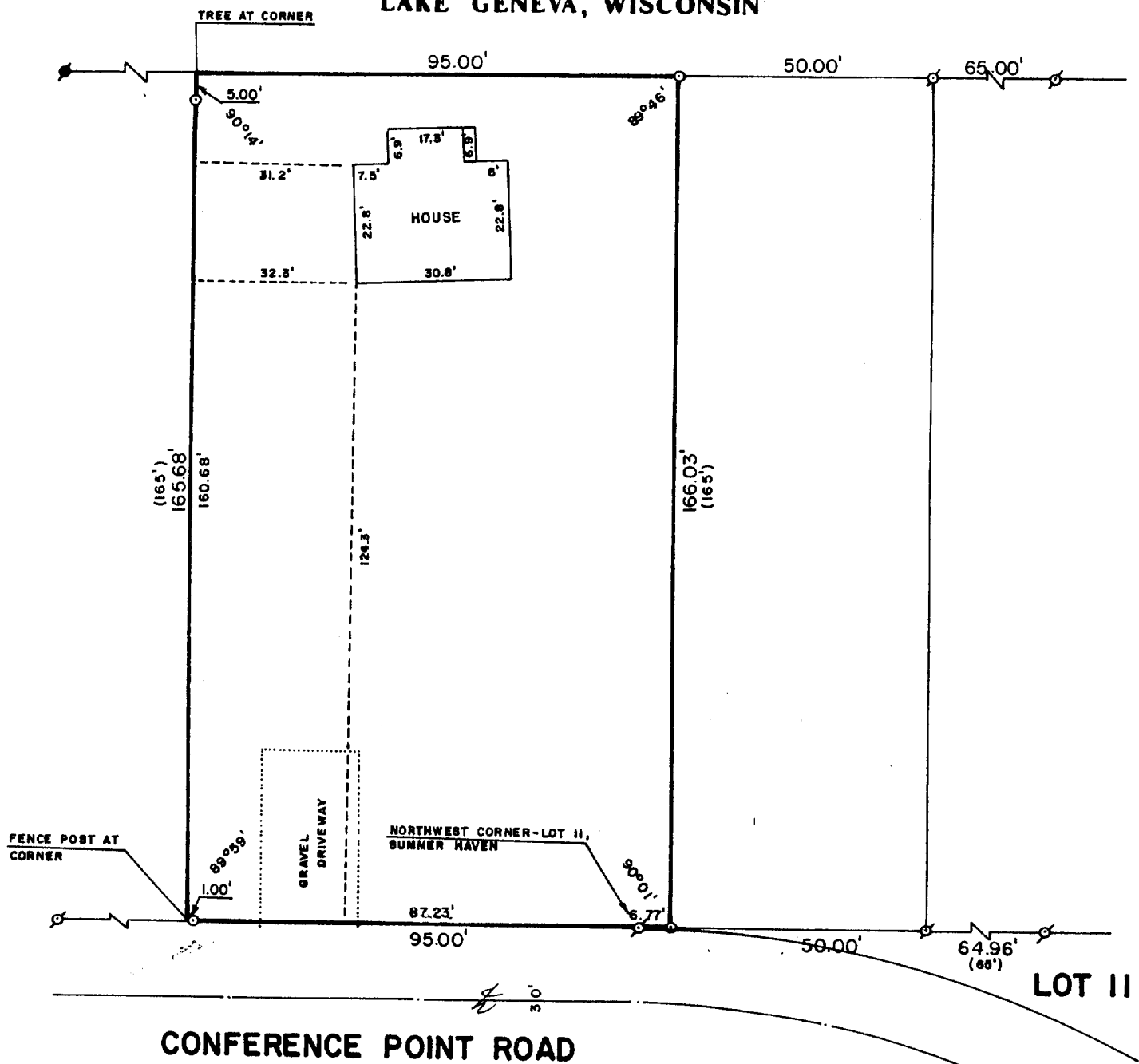

PLAT OF SURVEY OF

A PARCEL OF LAND LOCATED IN THE SOUTHEAST 1/4  
OF SECTION 1, T 1 N, R 16 E, VILLAGE OF WILLIAMS  
BAY, WALWORTH COUNTY, WISCONSIN.

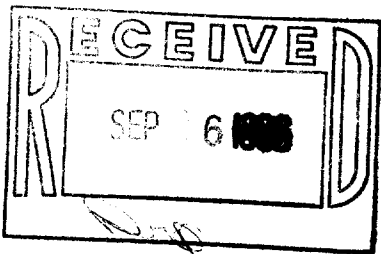

ORDERED BY: CINDY MESCHLER  
CONFERENCE POINT ROAD  
WILLIAMS BAY, WISCONSIN



SCALE: 1"=30'

- o - IRON PIPE FOUND
- - CONCRETE MONUMENT FOUND
- o - IRON ROD PLACED
- ( ) - RECORDED AS

I, ROBERT M. BAERENWALD, DO HEREBY CERTIFY THAT I  
HAVE SURVEYED THE PROPERTY HEREON DESCRIBED ACCORDING  
TO THE OFFICIAL RECORDS AND THAT THE PLAT HEREON IS A  
CORRECT REPRESENTATION OF THE PROPERTY LINES TO THE  
BEST OF MY KNOWLEDGE AND BELIEF.

*Robert M. Baerenwald*  
ROBERT M. BAERENWALD  
WISCONSIN REGISTERED LAND SURVEYOR, S-1508

DATE *Sept. 2, 1986* JOB NO. 0691

NOTE: THIS IS NOT AN ORIGINAL CERTIFIED COPY UNLESS  
SEALED.